85MM

85MM

MOES
HOME, SMART MODES HOME

WORKS WITH Tuya

Instruction Manual
Series Thermostat
WIFI Type

English

WORKS WITH Google Assistant

WORKS WITH alexa

WHT-S01-MS-DK30

- Bitte scannen Sie den QR-Code, um das deutsche Handbuch, das Installationsvideo und die Funktionseinführung zu erhalten
- Escanee el código QR para obtener el manual en español, el vídeo de instalación y la introducción de la función
- Veuillez scanner le code QR pour obtenir le manuel en français, la vidéo d'installation et l'introduction des fonctions
- Отсканируйте QR-код, чтобы получить руководство на русском языке, видео по установке и описание функций
- Leia o código QR para obter o manual em português, o vídeo de instalação e a introdução das funções
- Scansionare il codice QR per ottenere il manuale in italiano, il video di installazione e la guida alle funzionalità. Video di installazione e funzionalità
- Zeskanuj kod QR, aby uzyskać instrukcję, filmy instalacyjne i funkcje
- QR コードをスキャンして、日本語のマニュアル、インストールビデオ、機能紹介を入手してください
- QR 코드를 스캔하면 한국어 설명서, 설치 동영상, 기능 가이드 등 볼수 있습니다
- امسح رمز الاستجابة السريعة (QR-code) للحصول على دليل المستخدم باللغة العربية وفيديو التثبيت ووصف للوظائف

请扫描二维码获取中文的说明书、安装视频及功能介绍

English 1

About your thermostats

The device range has been developed to control electric underfloor, water heating or water/ gas boiler systems. These units are designed for use in commercial, industrial, civil and domestic properties

Technical parameter

1.Model: WHT-S01
2.Power supply: 100-250VAC 50/60HZ
3.Max. load: 16A (electric heating) /250VAC
3A (water heating, gas boiler)/250VAC
4.Working environment temperature: 0℃-50℃
5.Temperature display accuracy: ±0.5℃
6.Storage environment temperature: -10℃-60℃
7.Product size: 86*86*38.5MM
8.WiFi communication protocol: IP/TCP, MQTT
9.WiFi frequency: 2.400-2.483GHZ
10.Maximum Radio Transmit Power: <+20dBm

English 2

Product introduction

On Appearance

1. LED display, more friendly interface;
2. Touch operation buttons, smoother interaction;
3. The ultra-thin embedded panel perfectly fits all kinds of walls;
4. The borderless small rounded corner design is simple and atmospheric;
5. Compatible with standard 86mm square cassettes and 60mm European cassettes to meet all installation environments;

On Functionality

1. Rich function options, WiFi, keycard, etc., to meet all your needs;
2. Strict temperature control accuracy (±0.5℃) to provide the warmth you want;
3. Power off protection, save all your settings safely;
4. Provide weather information and humidity display
5. Support the creation of product local groups/shares to achieve unlimited centralized control of the number of products/multi-terminal control;
6. Perfect access: Tmall Genie, Amazon echo, Google Home, full experience new voice control method;

English 3

Dimension:(mm)

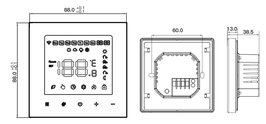

Before wiring and installing

1. Read these instructions carefully. Failure to follow them could damage the product or cause a hazardous condition.
2. Check the rathings given in the instructions and on the product to make sure the product is suitable for your application.
3. Installer must be a trained, experienced service technician.
4. After installation is complete, check out product operation as provided in these instructions.

English 4

⚠ CAUTION

Electrical Shock or Equipment Damage Hazard. Can shock individuals orshort equipment circuitry.

Disconnect power supply before installation.

WIRING

Note:

GA is for water heating; GB is for electric heating; GC is for water/gas boiler;If your boiler has more than three wires, please feel free to contact us and we will answer the correct installation method for you.NTC is optional.

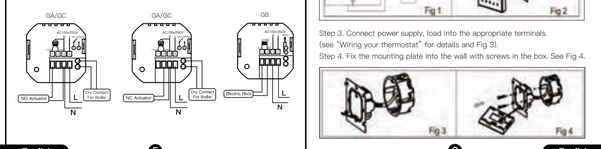

English 5

INSTALLATION

Your thermostat is suitable for istallation within a standard 86mm pattress box or European 60mm pattress box.

Step 1. Keep power off. See Fig 1.

Step 2. Remove the mounting plate by pushing the LED assembly. See Fig 2.

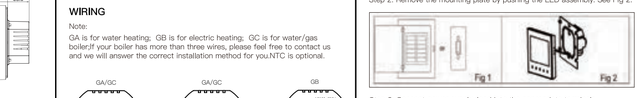

Step 3. Connect power supply, load into the appropriate terminals. (see "Wiring your thermostat" for details and Fig 3).

Step 4. Fix the mounting plate into the wall with screws in the box. See Fig 4.

English 6

Step 5. Fix the thermostat body and the mounting plate by the lower button. See Fig 5.

Step 6. Installation complete. See Fig 6.

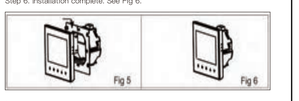

Icon description

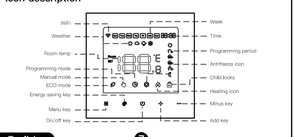

English 7

Operating instructions

- Power on/off button: Short press the power on/off button to turn on/off the device.
- Menu button: In the power on state, press the menu button to switch the working mode (the screen displays " " for manual mode and " " for programming mode); Long press the menu button for 5 seconds to enter the current time adjustment, press the menu button to switch between hour/minute/week, press the plus or minus button to modify the current hour/minute/week, press the power button to confirm and exit.
- Addition and subtraction button: In the power on state, press the addition and subtraction keys to adjust the temperature.
- Energy saving button: In the power on state, press the energy-saving button to activate the energy-saving function, and press any key to exit this function.

  Child lock function: When turned on, press and hold the plus and minus keys for 5 seconds to unlock the child lock. The " " icon appears on the screen, and all keys will have no effect. Otherwise, long press the plus and minus keys for 5 seconds to unlock the child lock.

Programmatic mode operation (6 periods of time and temperature)

In the shutdown state, press and hold " " and " " for 5 seconds to enter the programming mode, press " " to switch the hour / minute / temperature of the first period, press " " to modify the period of time / minute / temperature adjustment. The remaining periods are adjusted sequentially according to the above operation.

English 8

Function and display description

Get up in the morning 1st Period — Go out in the morning 2nd Period

Back home in the noon 3rd Period — Go out in the noon 4th Period

Back home in the evening 5th Period — Sleep at night 6th Period

Time period display	Working days (Monday to Friday)		Time period display	Rest days (Saturday to Sunday)	
	Time	Temperature		Time	Temperature
	6:00 Get up	20℃		6:00 Get up	20℃
	8:00 Go to work	16℃			
	11:30 Noon break	20℃			
	12:30 Go to work	16℃			
	17:00 Go off work	20℃			
	22:00 Rest	16℃		23:00 Rest	16℃

Parameter default setting

In the shutdown state, long press the " " and " " 5 seconds to enter the advanced menu settings short press the " " to switch advanced menu parameters, press the " " select the required parameter value, press each time " " Switch to the next advanced menu parameter, and continue to return to the first item of the advanced menu setting interface, Press " " to save to exit the advanced menu settings and return to the shutdown interface state.

English 9

Symbol	Parameters	Default parameters	Functional meaning
1	Adj Temperature calibration	0	Adjust measured temperature range:-9-9℃
2	Pcf Sensor type selection	Pn	Pn:Single room temperature mode control Cn:Single floor temperature mode control AL: Dualsemperature dualcontrol mode control(room temperature control is the mainsky,and floor temperature control is supplemental
3	SL.F Temperature limit value	45℃	Adjust range: 35~45℃ (This feature is only applicable to electric heating)
4	LOC Child lock	00	00 : All buttons are locked except power button. 01 : All buttons are locked.
5	Svf.F Temperature difference	1	Adjust range: 0.5~2℃
6	Fr.P Anti-freeze function activated	ON	OF:Turn off the antifreeze function ON:Turn on the antifreeze function
7	Pr.E Rest day selection	01	OF:Close 01:Weekends (六、日) 02:Single day (六、日) 03:No day off
8	Mut.L Max. temperature	45℃	Adjust range: 30℃~70℃
9	Svt.L Set the lower limit of temperature	10℃	Adjustrange: 5℃~45℃
10	Bri.C Standby backlight brightness	1	0: Total darkness 1: 25% 2: 50% 3: Full brightness
11	Scl.F Temperature scale switching	℃	℃(Celsius)or ℉(Fahrenheit degree)
12	ECO ECO temperature	16℃	ECO temperature setting range: 5~35 ℃
13	dEF.C Load selection	1	1: Low (≤1.5KW) 2: Medium (1.5<2.0KW) 3: High (2.0<3.0KW)
14	Ert.C Restore factory settings	NO	Long press and hold the (Ok) key for 5 seconds, display " " to restore factory settings

English 10

Low temperature protection function

When the thermostat is in the shutdown state and the indoor temperature is lower than 5 ℃, the thermostat automatically turns on heating (the screen displays the " " antifreeze icon). When the room temperature rises to 7 ℃, the thermostat automatically turns off the heating (the screen " " icon disappears). This feature is only applicable to electric heating.

Common failure handling

Failure	Handling
Crash	1.Check the power supply wiring is correct or not . 2.Check the power key
LCD display garbled	1.The shell is deformed after installation,can be reinstalled.
Display normal No output	1. Check whether the wiring between the MPU and the power board is damaged. 2. Check whether the null line of live line is connected wrong.
Temperature display error	1.Adjust the panel temperature display by the first option in the Advanced tab.
Sensor failure	Check the sensor for damage E1: Built-in sensor disconnected or fault with it. E2: External sensor disconnected or fault with it.

English 11

Preparation For Use

1.Download MOES App on App store or scan the QR code

GET ON Google Play — Download on the App Store

MOES App is upgraded as much more compatibility than Tuya Smart/ Smart Life App,functional well for scene controlled by Siri,widget and scene recommendations as the fully new customized service.
(Note: Tuya Smart/Smart Life App still works,but MOES App is highly recommended)

2.Registration or Log in

- Download "MOES" Application.
- Enter the Register/Login interface; tap "Register"to create an account by entering your phone number to get verification code and "Set password". Choose "Log in" if you already have a MOES account.

English 12

Steps for connecting the APP to the device

Method One:

1.Make sure your phone is connected to Wi-Fi and Bluetooth.

2.Scan the QR code to configure the network guide.

English 13

Method Two:

1.Make sure your phone is connected to Wi-Fi and Bluetooth.

2.Open the MOES App, click the "+" in the upper right corner, enter "Add Device", the device will appear in "discovering devices", click "Add".

English 14

3.Enter Wi-Fi Password and click "Next",waiting for completing the connection.Add the device successfully, you can edit the name of the device to enter the device page by click "Done" .

4.Enjoy your smart life with home automation.

English 15

How to Reset/Re-pair WiFi Device

In the shutdown state, long press the " " on the device panel, Until the screen WiFi icon " " is flashing rapidly and the device enters the distribution network state.

Troubleshooting

If you have problems installing or operating your device, please review its product data sheet:
https://www.moestech.com/blogs/news/wht-s01

Declaration of Conformity

Hereby, Wenzhou NOVA New Energy CO., LTD declares that the radio equipment type WHT-S01 is in compliance with Directive 2014/53/EU, 2014/35/EU, 2014/30/EU, 2011/65/EU. The full text of the EU declaration of conformity is available at the following internet address:
https://www.moestech.com/blogs/news/wht-s01

Control your home with your voice

Devices are compatible with Amazon Alexa and Google Home supported functionalities.
Please see our step-by-step guide on:
https://www.moestech.com/blogs/ news/smart-device-linked-voice-speaker

English 16

RECYCLING INFORMATION

All products marked with the symbol for separate collection of waste electrical and electronic equipment (WEEE Directive 2012/19 / EU) must be disposed of separately from unsorted municipal waste. To protect your health and the environment, this equipment must be disposed of at designated collection points for electrical and electronic equipment designated by the government or local authorities. Correct disposal and recycling will help prevent potential negative consequences for the environment and human health. To find out where these collection points are and how they work, contact the installer or your local authority.

English 17

WARRANTY INSTRUCTIONS

Dear Sir or Madam, thank you for purchasing the product.

We hope you'll enjoy using it.

The warranty for the products in the warranty card is hereby granted as follows. As a condition of using the warranty, you must comply with the following terms and procedures:

1. Products are covered by a 24-month warranty, effective from the date of purchase of the covered product by a retail customer.

2. In order to exercise warranty rights, the purchaser must present: a) Warranty card, b) Proof of purchase (VAT invoice, financial receipt or other document confirming the actual date of purchase), unless the purchase date of the product comes from the warranty card.

3. If product quality problems occur within 24 months from the date of receipt, please prepare the product and packaging and go to the place or store where you purchased it to apply for after-sales maintenance. If the product is damaged due to personal reasons, a certain maintenance fee will be charged.

4. We recommend that you properly protect the goods when delivering them to the guarantor – for this purpose, we recommend that you use the original packaging with padding to ensure safe transportation. If you choose to use replacement packaging, we recommend that you ensure that the product is adequately protected from damage during shipping. We recommend that you place an appropriate sticker on your packaging indicating the product's susceptibility to impact, such as "Warning Glass".

5. Reported defects covered by the warranty will be considered immediately and no later than 14 days from the date of delivery of the goods to the Guarantor.

English 18

6. After checking and determining the legality of the warranty claim, the Guarantor's services will repair the product within a reasonable time, not exceeding 30 days from the date of delivery of the goods to the Guarantor. However, if hard-to-find spare parts are required, this deadline may extend the time it takes to deliver the part from the manufacturer's factory.

7. The warranty does not include the performance of maintenance and similar operations specified in the user manual, and users are obliged to do it themselves.

8. If defects occur due to natural wear and tear during use, the warranty does not cover it.

9. The warranty does not cover:

a) Mechanical damage caused by the user's fault and product defects caused by such damage.

b) Damage caused by improper use of the product.

10. The rights under the guarantee will expire in the following circumstances:

a) Remove the warranty seal from the product.

b) Remove the serial number from the product.

c) Take action to eliminate physical defects in the product outside of authorized service.

d) Use non-original parts and consumables.

English 19

WARRANTY CARD

Product Information

Product Name_____

Product Type_____

Purchase date_____

Warranty Period_____

Dealer Information_____

Customer's Name_____

Customer Phone_____

Customer Address_____

_____

Maintenance Records

Failure date	Cause Of Issue	Fault Content	Principal

English 20

Thank you for your support and purchase at we Moes, we are always here for your complete satisfaction, just feel free to share your great shopping experience with us.

★ ★ ★ ★ ★

If you have any other need, please do not hesitate to contact us first, we will try to meet your demand.

FOLLOW US

@moessmart — MOES.Official
@moes_smart — @moes_smart
@moes_smart — www.moes.net

English 21

UK REP EVATOST CONSULTING LTD
Address: Suite 11, First Floor, Moy Road Business Centre, Taffs Well, Cardiff, Wales, CF15 7QR
Tel: +44-292-1680945
Email: contact@evatmaster.com

EU REP AMZLAB GmbH
Laubenhof 23, ESSEN 45326
Email: info@amz-lab.de
Tel: +4917145298066
Made in China

Manufacturer:
WENZHOU NOVA NEW ENERGY CO.,LTD
Address: Power Science and Technology Innovation Center, NO.238, Wei 11 Road, Yueqing Economic Development Zone, Yueqing, Zhejiang, China
Tel: +86-577-57186815
After-sale Service: service@moeshouse.com

English 22

English 23

Gebrauchsanweisung (Deutsch)

Technische Parameter

1.Modell: WHT-S01
2.Stromversorgung: 100-250VAC 50/60HZ
3.Max. Last: 16A (elektrische Heizung) /250VAC
3A (Warmwasserbereitung, Gaskessel)/250VAC
4.Arbeitsumgebungstemperatur: 0℃-50℃
5.Genauigkeit der Temperaturanzeige: ±0.5℃
6.Temperatur der Lagerumgebung: -10℃-60℃
7.Produktgröße: 86*86*38.5MM
8.WiFi-Kommunikationsprotokoll: IP/TCP, MQTT
9.WLAN-Frequenz: 2.400-2.483GHZ
10.Maximale Funkübertragungsleistung: <+20dBm

Verwirkung

Anmerkung:

GA ist für die Warmwasserbereitung bestimmt; GB ist für elektrische Heizung; GC ist für Wasser-/Gaskessel; Wenn Ihr Kessel mehr als drei Drähte hat, kontaktieren Sie uns bitte und wir werden die richtige Installationsmethode für Sie beantworten. NTC ist optional.

Deutsch 24

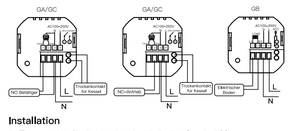

Installation

Ihr Thermostat ist für die Verteilung innerhalb einer Standard 86mm Musterbox oder europäischen 60mm Musterbox geeignet.

Schritt 1. Strom ausschalten. Siehe Abb 1.

Schritt 2. Entfernen Sie die Montageplatte durch Drücken der LED-Baugruppe. Siehe Abb 2.

Deutsch 25

Schritt 3. Stromversorgung anschließen, in die entsprechenden Klemmen laden. (siehe "Verkabelung Ihres Thermostats" für Details und Abb. 3).

Schritt 4. Fixieren Sie die Montageplatte mit Schrauben in der Box in die Wand. Siehe Abb 4.

Schritt 5. Fixieren Sie den Thermostatkörper und die Montageplatte mit dem unteren Knopf. Siehe Abb. 5.

Schritt 6. Installation abgeschlossen. Siehe Abb 6.

Deutsch 26

Vorbereitung zur Verwendung

1.Laden Sie die MOES App im App Store herunter oder scannen Sie den QR-Code

GET ON Google Play — Download on the App Store

MOES App wurde um so viel mehr Kompatibilität aktualisiert als Tuya Smart/Smart Life App, funktional gut für Szene gesteuert durch Siri, Widget und Szenenempfehlungen als der völlig neue maßgeschneiderte Service.
(Hinweis: Tuya Smart/Smart Life App funktioniert immer noch, aber MOES App wird dringend empfohlen)

2.Registrierung oder Einloggen

- Download "MOES" Anwendung.
- Geben Sie die Register/Login-Schnittstelle ein; Tap "Registrieren"um ein Konto zu erstellen, indem Sie Ihre Telefonnummer, um den Verifizierungscode zu erhalten und "Passwort festlegen". Wählen Sie "Anmelden", wenn Sie Sie haben bereits ein MOES-Konto.

Deutsch 27

Schritte zum Verbinden der APP mit dem Gerät

Methode Eins:

1.Stellen Sie sicher, dass Ihr Telefon mit WLAN und Bluetooth verbunden ist.

2.Scannen Sie den QR-Code, um den Netzwerkführer zu erstellen.

Deutsch 28

Methode Zwei:

1.Stellen Sie sicher, dass Ihr Telefon mit WLAN und Bluetooth verbunden ist.

2.Öffnen Sie die MOES App, klicken Sie auf "+" in der oberen rechten Ecke, geben Sie "Gerät hinzufügen" ein, das Gerät erscheint in "Geräte entdecken", klicken Sie auf "Hinzufügen".

Deutsch 29

3.Geben Sie Wi-Fi Passwort ein und klicken Sie auf "Weiter", warten Sie auf den Abschluss der Verbindung. Wenn Sie das Gerät erfolgreich hinzufügen, können Sie den Namen des Geräts bearbeiten, um die Geräteseite zu öffnen, indem Sie auf "Fertig" klicken.

4.Enjoy Ihr intelligentes Leben mit Hausautomation.

Deutsch 30

So setzen Sie das WLAN-Gerät zurück/koppeln es erneut

Drücken Sie im heruntergefahrenen Zustand lange die Taste " " auf dem Gerätebedienfeld, bis das WLAN-Symbol " " schnell blinkt und das Gerät in den Zustand des Verteilungsnetzwerks eintritt.

Fehlerbehebung

Wenn Sie Probleme bei der Installation oder Bedienung Ihres Geräts haben, lesen Sie bitte das Produktdatenblatt:
https://www.moestech.com/blogs/news/wht-s01

Konformitätserklärung

Hiermit erklärt Wenzhou NOVA New Energy CO., LTD, dass das Radio Die Geräte vom Typ WHT-S01 entsprechen den Richtlinien 2014/53/EU, 2014/35/EU, 2014/30/EU, 2011/65/EU. Der vollständige Wortlaut der EU-Erklärung Die Konformitätserklärung ist unter folgender Internetadresse abrufbar:
https://www.moestech.com/blogs/news/wht-s01

Deutsch 31

Manual de instrucciones (Español)

Parámetros técnicos

1.Modelo: WHT-S01
2.Suministro de energía: 100-250VAC 50/60HZ
3.Carga máxima: 16A (Calefacción eléctrica) /250VAC
3A (Caldera de agua caliente de gas)/250VAC
4.Temperatura ambiente de trabajo: 0℃-50℃
5.Precisión de visualización de temperatura: ±0.5℃
6.Temperatura ambiente de almacenamiento: -10℃-60℃
7.Tamaño del producto: 86*86*38.5MM
8.Protocolo de comunicación WiFi: IP/TCP, MQTT
9.Frecuencia WiFi: 2.400-2.483GHZ
10.Potencia máxima de transmisión de radio: <+20dBm

Instalar cables eléctricos

Nota:

Ga para calefacción por agua; GB representa calefacción eléctrica;

GC para calderas de agua / gas; Si su caldera tiene más de tres cables eléctricos, Póngase en contacto con nosotros en cualquier momento y le responderemos el método de instalación correcto. NTC es opcional.

Español 32

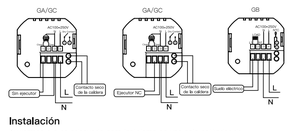

Instalación

Su termostato es adecuado para instalarse en una caja estándar de mariposa de 86 mm o en una caja de mariposa Europea de 60 mm.

Paso 1. apague la energía. Véase la figura 1.

Paso 2. retire la placa de montaje empujando el componente led. Véase la figura 2.

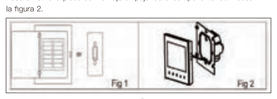

Español 33

Paso 3. conecte la fuente de alimentación e instale la carga en el terminal correspondiente.

(Para más detalles, consulte "cableado del termostato" y la figura 3.).

Paso 4. fije la placa de montaje en la pared con los tornillos de la Caja. Véase la figura 4.

Paso 5. Fije el cuerpo del termostato y la placa de montaje con el botón inferior. Véase la figura 5.

Paso 6. La instalación está completa. Véase la figura 6.

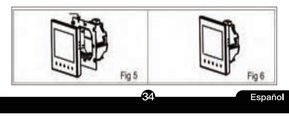

Español 34

Preparación para el uso

1.Descargar la aplicación MOES en la tienda de aplicaciones o escanear el Código QR

GET ON Google Play — Download on the App Store

La actualización de la aplicación MOES es más compatible que la aplicación tuya Smart / Smart life, y como un nuevo servicio personalizado, se puede utilizar bien para escenarios, gadgets y recomendaciones de escenarios controlados por siri.
(Nota: la aplicación tuya Smart / Smart Life sigue siendo válida, pero se recomienda encarecidamente la aplicación MOES)

2.Registrarse o iniciar sesión

- Descargar la aplicación "MOES".
- Acceda a la interfaz Registro/Inicio de sesión; pulse "Registrarse "para crear una cuenta introduciendo su número de teléfono para obtener el código de verificación y "Establecer contraseña". Seleccione "Iniciar sesión" si ya tiene una cuenta MOES.

Español 35

Pasos para conectar la app al dispositivo

Método uno:

1.Asegúrese de que su teléfono está conectado a Wi – Fi y bluetooth.

2.Escanee el Código QR para configurar la Guía de red.

Español 36

Método dos:

1.Asegúrese de que su teléfono está conectado a Wi – Fi y bluetooth.

2.Abra la aplicación MOES, haga clic en "+" en la esquina superior derecha, introduzca "añadir dispositivo", el dispositivo aparecerá en "descubrir dispositivo" y haga clic en "añadir".

Español 37

3.Introduzca la contraseña Wi – Fi y luego haga clic en "siguiente" a la espera de que la conexión se complete. Agregue el dispositivo con éxito, puede editar el nombre del dispositivo y hacer clic en "completar" para ingresar a la página del dispositivo.

4.Disfrute de la vida inteligente automatizada en el hogar.

Español 38

Cómo reiniciar / reconectar dispositivos wifi

En estado apagado, presione " " en el panel del dispositivo durante mucho tiempo hasta que el icono WiFi de la pantalla " " parpadee rápidamente y el dispositivo entre en el Estado de la red de distribución.

Resolución de problemas

Si tiene problemas para instalar o operar el dispositivo, consulte su hoja de datos del producto:
https://www.moestech.com/blogs/news/wht-s01

Declaración de conformidad

Wenzhou Nova New Energy co., Ltd. declara lo siguiente El equipo WHT-S01 cumple con las directivas 2014/53/UE, 2014/35/UE, 2014/30/UE y 2011/65/UE. Texto completo de la Declaración de la UE Puede obtener un certificado de cumplimiento a través de las siguientes direcciones de internet:
https://www.moestech.com/blogs/news/wht-s01

Español 39

Manuel d'instruction (Français)

Paramètres techniques

1.Modèle : WHT-S01
2.Alimentation électrique: 100-250VAC 50/60HZ
3.Charge maximale: 16A (Chauffage électrique) /250VAC
3A (Chaudière à eau chaude au gaz)/250VAC
4.Température de l'environnement de travail: 0℃-50℃
5.Précision de l'affichage de la température: ±0.5℃
6.Température ambiante de stockage: -10℃-60℃
7.Dimensions du produit: 86*86*38.5MM
8.Protocole de communication WiFi: IP/TCP, MQTT
9.Fréquence WiFi: 2.400-2.483GHZ
10.Puissance maximale d'émission radio: <+20dBm

Chargement des fils

Note:

Ga pour le chauffage de l'eau; GB signifie chaleur électrique; GC signifie chaudière à eau / gaz; Si votre chaudière a plus de trois fils, n'hésitez pas à nous contacter, nous vous répondrons avec la bonne méthode d'installation. NTC est optionnel.

Français 40

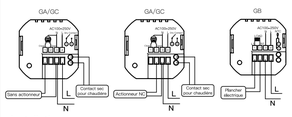

Installation

Votre thermostat est adapté pour être installé dans un boîtier papillon standard de 86mm ou dans un boîtier papillon européen de 60mm.

Étape 1. Mettez hors tension. Voir figure 1.

Étape 2. Retirez la plaque de montage en poussant le composant LED. Voir figure 2.

Français 41

Étape 3. Connectez l'alimentation pour charger la charge dans la borne correspondante.

(Voir "câblage du thermostat" et figure 3 pour plus de détails).

Étape 4. Fixez la plaque de montage au mur avec les vis de la boîte. Voir figure 4.

Étape 5. Fixez le corps du thermostat et la plaque de montage avec le bouton inférieur. Voir figure 5.

Étape 6. L'installation est terminée. Voir figure 6.

Français 42

Préparation à l'utilisation

1.Téléchargez l'application MOES sur l'app store ou Scannez le Code QR

GET ON Google Play — Download on the App Store

La mise à niveau de l'application MOES est plus compatible que l'application Tuya Smart / Smart Life et, en tant que nouveau service de personnalisation, elle peut être utilisée à bon escient pour les scénarios, les gadgets et les recommandations de scénarios contrôlés par Siri.
(Remarque: l'application Tuya Smart / Smart Life fonctionne toujours, mais l'application MOES est fortement recommandée)

2.S'inscrire ou se connecter

- Téléchargez l'application "MOES".
- Entrez dans l'interface d'enregistrement/de connexion ; appuyez sur "Enregistrer" pour créer un compte en entrant votre numéro de téléphone pour obtenir un code de verification et "Définir le mot de passe". Choisissez "Se connecter" si vous si vous avez déjà un compte MOES.

Français 43

Étapes pour connecter l'app à votre appareil

Méthode 1:

1.Assurez – vous que votre téléphone est connecté au Wi – Fi et au Bluetooth.

2.Scannez le Code QR pour configurer le Guide réseau.

Français 44

Méthode 2:

1.Assurez – vous que votre téléphone est connecté au Wi – Fi et au Bluetooth.

2.Ouvrez l'app MOES, appuyez sur "+" dans le coin supérieur droit, entrez "ajouter un appareil" et l'appareil apparaîtra dans "découvrir un appareil", appuyez sur "ajouter".

Français 45

3.Entrez votre mot de passe Wi – Fi, puis cliquez sur suivant et attendez que la connexion soit terminée. Ajout de l'appareil réussi, vous pouvez modifier le nom de l'appareil, appuyez sur terminé pour accéder à la page de l'appareil.

4.Profitez de la vie intelligente de la domotique.

Français 46

Comment réinitialiser / réappairer un appareil WiFi

Dans l'état éteint, appuyez longuement sur " " sur le panneau de l'appareil jusqu'à ce que l'icône wifi " " clignote rapidement et que l'appareil entre dans l'état réseau de distribution.

Dépannage

Si vous rencontrez des problèmes pour installer ou utiliser votre appareil, consultez sa fiche produit:
https://www.moestech.com/blogs/news/wht-s01

Déclaration de conformité

Wenzhou Nova New Energy Co., Ltd. Déclare par la présente Les appareils de type WHT-S01 sont conformes aux directives 2014/53/UE, 2014/35/UE, 2014/30/UE, 2011/65/UE. Texte intégral de la Déclaration de l'UE Vous pouvez obtenir une preuve de conformité à l'adresse Internet suivante:
https://www.moestech.com/blogs/news/wht-s01

Français 47

Manuale di istruzioni (Italiano)

Parametro tecnico

1.Modello: WHT-S01
2.Alimentazione elettrica: 100-250VAC 50/60HZ
3.Carico massimo: 16A (riscaldamento elettrico) /250VAC
3A (riscaldamento dell'acqua, caldaia a gas)/250VAC
4.Temperatura ambiente di lavoro: 0℃-50℃
5.Precisione della visualizzazione della temperatura: ±0.5℃
6.Temperatura ambiente di stoccaggio: -10℃-60℃
7.Dimensione del prodotto: 86*86*38.5MM
8.Protocollo di comunicazione WiFi: IP/TCP, MQTT
9.Frequenza WiFi: 2.400-2.483GHZ
10.Potenza massima di trasmissione radio: <+20dBm

WIRING

Nota:

GA è per il riscaldamento dell'acqua; GB è destinato al riscaldamento elettrico; GC è per caldaie ad acqua/gas; Se la vostra caldaia ha più di tre fili, non esitate a contattarci e risponderemo il metod